

MICROFILMED

"THIS IS TO CERTIFY THAT THE ERROR OF CLOSURE OF THIS SURVEY IS 1 IN 5000+, AND THE ACREAGE HAS BEEN DETERMINED BY THE D.M.D. METHOD:" *J. L. Montgomery*

"THIS PLAT TO BE RECORDED IN THE R.M.C. OFFICE."

FILED  
GREENVILLE CO. S.C.  
JUL 14 4 37 PM '82  
DONNIE S. TANKERSLEY  
R.M.C.

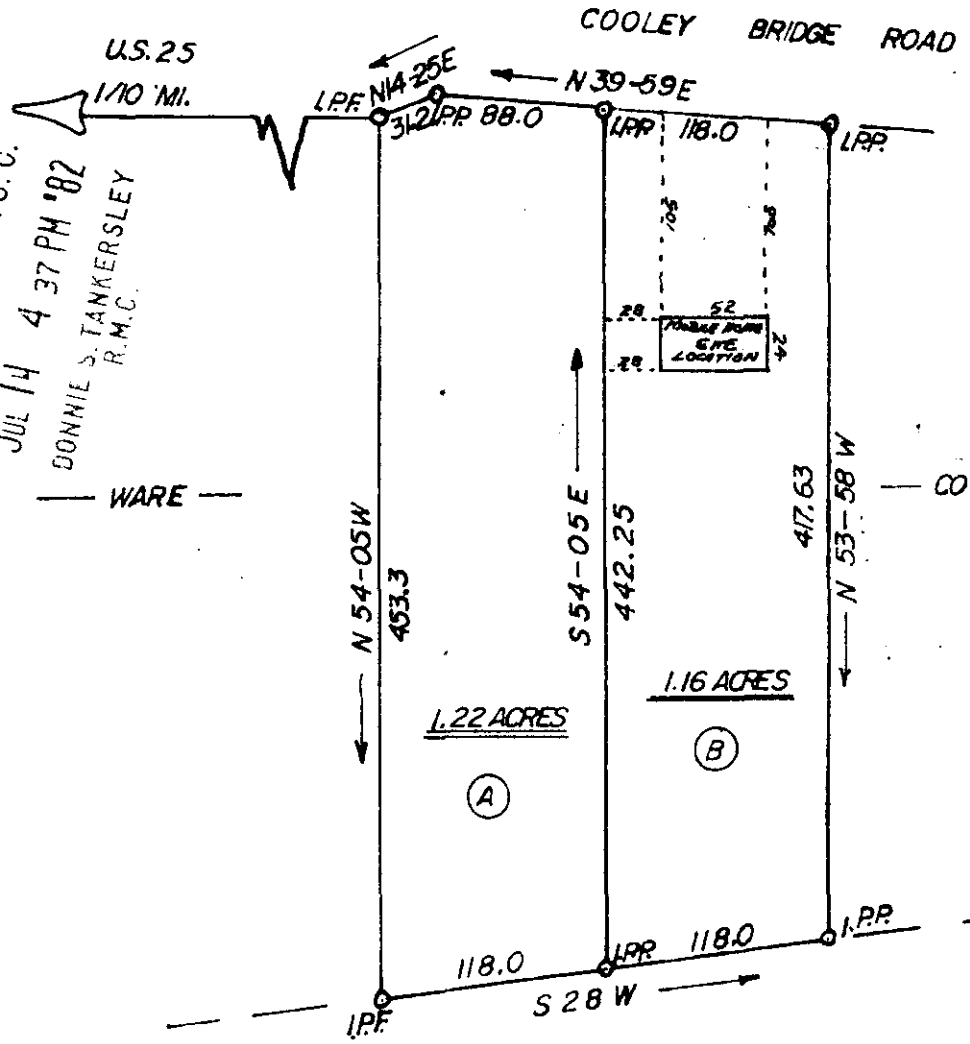

This plot is not within the limits of the Greenville County Subdivision Regulation Jurisdiction and therefore recordation approval by the Greenville County Planning Commission is not required.

7-14-82 *F. J. Forbes*  
Greenville County Planning Commission

*✓ 9-C-62*

1072



J. L. MONTGOMERY, III  
Registered Professional Surveyor  
NORTH MAPLE STREET  
SIMPSONVILLE, S.C. 2968

TRACT B SURVEY FOR  
*JIMMY D. COTHRAN*

SCALE: 1" = 100'	APPROVED BY <i>J. L. Montgomery</i>	DRAWN BY <i>[Signature]</i>
DATE: 7/18/82		REVISED
WARE PLACE, S.C.		GREENVILLE COUNTY
0 100 200		DRAWING NUMBER

2 JUL 14 1982 288 3.00CI